THE SCRAPPER

1961

Rene Johnson

August 10, 1991 Class Reunion

W.T. Dawson

Jerry McBride

Brenda B. Smith

Louise Deere

Peggy W Ryan

[illegible] + Lana McMaster

Marshall Peck

Bill Hyatt

Veil Dare

Rochelle & W.A. Brown

Larry B Mauldy & Helen

Sandra Dixon

Dennis Layton + Linda Layton

Joanie Collins

Robert Cutteriel - Delores Cutteriel

Helen Moore Teter

Linda H. Feagleman

Tommy Reynolds

Blake Peck

Many thanks for the good French background. I tell my students I send my salary to you. Brenda [illegible]

Jim Diffit

Bill Frazier

Sonia Delgman

Eddie Kitt

Digitized by the Internet Archive
in 2018 with funding from
North Carolina Digital Heritage Center

https://archive.org/details/scrapper196100libe

The SCRAPPER

1961

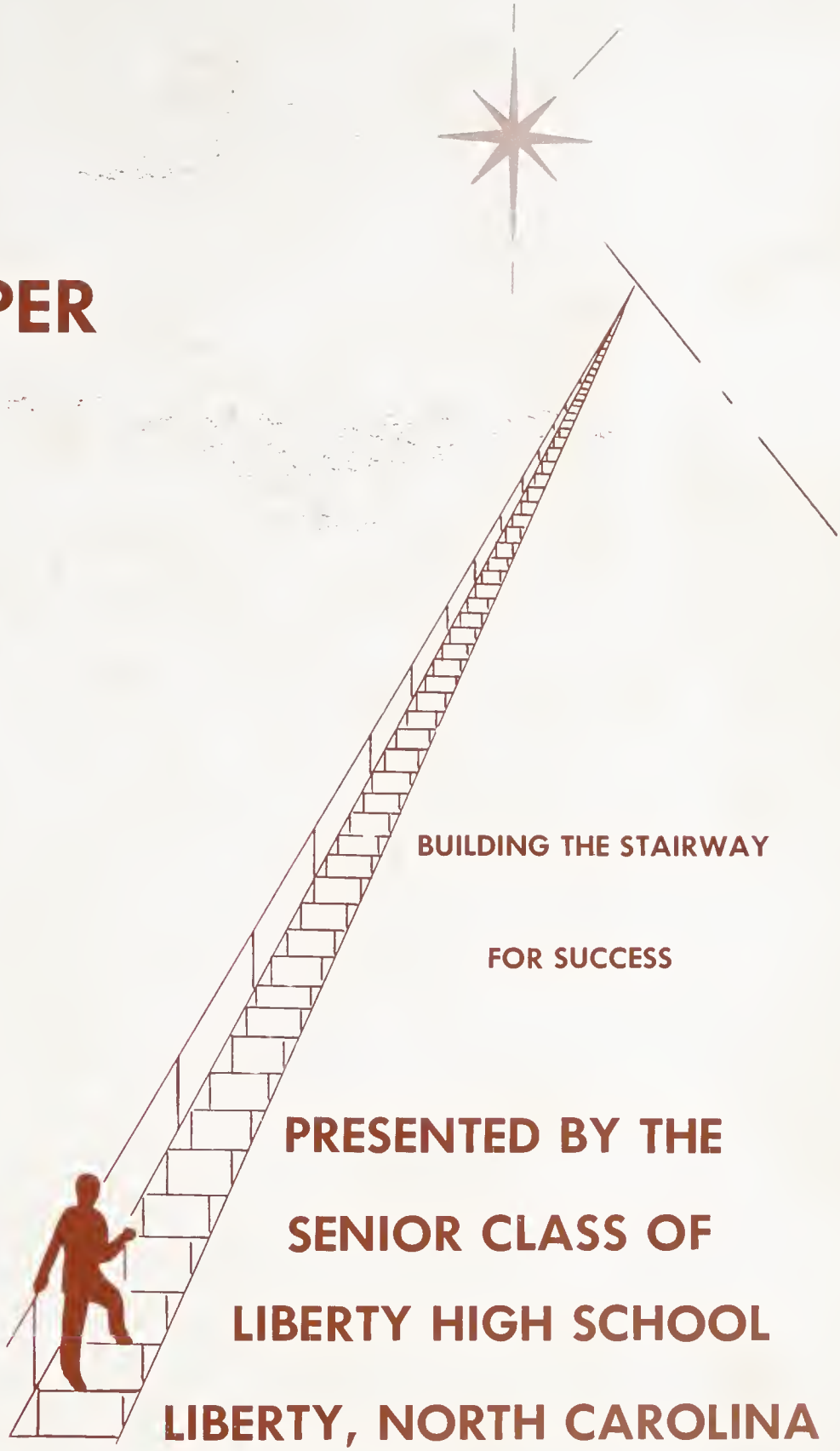

BUILDING THE STAIRWAY

FOR SUCCESS

PRESENTED BY THE

SENIOR CLASS OF

LIBERTY HIGH SCHOOL

LIBERTY, NORTH CAROLINA

Foreword

When September arrives
And activities start,
Much fills our days;
We can't tell them apart;
We cherish them all,
But our memory's not clear;
So in order to keep them,
We've stored them in here.
Now as they all happened,
We've recorded each treasure,
And when we have finished,
You can read them with pleasure.

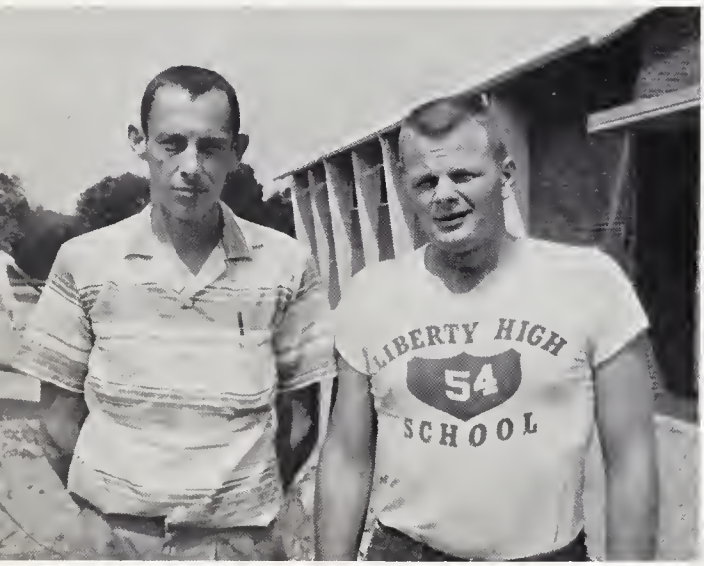

Scenes to

HERE And THERE

Remember

Dedication

WE DEDICATE TO YOUTH

As we graduates of 1961 are handed our diplomas, we leave behind this world of high school joys to face the seriousness of living in the Space Age. Upon the shoulders of the youth of our generation may be placed the consequences of this Age. We dedicate this book to our Future with the hope that we are ready to take that important step into the world of tomorrow.

ADMINISTRATION

Mr. Charles Yelverton
Principal

Local School Committee

Mr. C. W. Boyles, Dr. W. E. Neal, Chairman; Mr. Fleming Lovett, Mr. June Lowe. NOT PICTURED: Mr. K. A. Martin.

MR. ALLEN
History, Physical Education

MRS. BOWMAN
Shorthand, Bookkeeping

MR. BROWER
Mathematics

MRS. JOHNSON
English, French

High School Faculty

MRS. MARTIN
Science

MRS. MOORE
Home Economics

"On the other hand, have you ever stopped to think where we'd be if it weren't for children?"

MRS. REYNOLDS
Typing

MRS. SILER
Science, Geography

MR. SNIDER
Agriculture

MRS. WYLIE
English

Seniors

Class Officers

Nancy Gregson, Treasurer
Rochelle Butler, Secretary
Ashley Johnson, Vice-President
Blake Pike, President

JOSEPH MICHAEL ALLEN
"As his hands cross over the ivory keys, He shows his talent with real ease."
Glee Club 1,2,4; Section Director 4; 4-H Club 1-4; Pres. 1,3; Vice-Pres. 2; Class Pres. 3; Boys' State 3; Basketball 2.

GARRETT HOBART ALLRED
"I take life as it comes and enjoy it."
Sunset 1,2; Basketball 1,2; Football 1,2; Monogram Club 1,2; Class Superlative 2.

JOSEPH MICHAEL ALLRED
"As a football player he is great; With his steady girl he does rate."
Football 1-4; Co-Captain; 4; All Conference 3,4; Basketball 1-4; All Conference 3, Co-Captain 4; Baseball 1-4; Monogram Club 1-4; Class Vice-Pres. 2; Waiter Junior-Senior Banquet 2; Homecoming Escort 4.

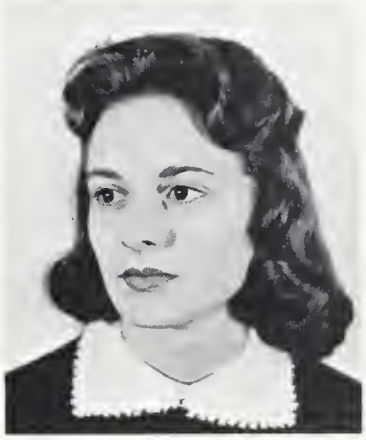

ANNA LORETTA BALDWIN
"What is ambition when compared with love?"
F.H.A. 1,2; Beta Club 2,3,4; Cheerleader 2,3,4; BELLE Staff 3,4; Glee Club 1,2; Homecoming Attendant 4.

NAOMI VERL BARE
"Often joking, sometimes teasing, she goes smiling on her way."
F.H.A. 1,2,3,4; Glee Club 2; Perfect Attendance 2,3; Library 4.

BRENDA FAYE BARKER
"Pretty dark hair and lovely brown eyes, a peppy cheerleader who's sweet and wise."
Glee Club 2; F.H.A. 1-4; Monogram Club 4; Cheerleader 4; Perfect Attendance 2; Homecoming Candidate 4.

FRANCES CHARLENE BICE
"A girl who has traveled in her day goes about her busy way."
Glee Club 2,4; Assistant Librarian 1-4; Beta Club 3,4.

REBECCA SMITH BURGESS
"A merry heart makes a cheerful countenance."
Glee Club 1; F.H.A. 1,2; Basketball 1, Manager 2; BELLE Assistant Editor 3, Editor 4; Beta Club 3,4.

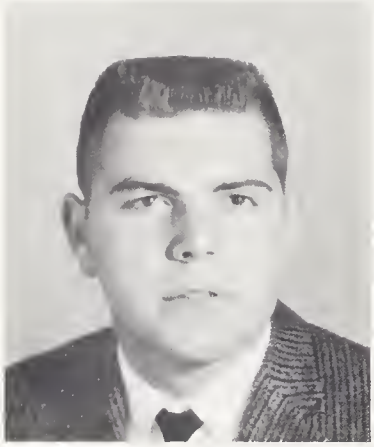

ERNEST RAY BRANSON
"Ray is a newcomer here who's very gay; We're sure in the future he'll go a long way."
Sylvan High School 1,2,3; Basketball 1,2,3; Monogram Club 1,2,3.

MARTHA COLLIER BROOKS
"But I am impatient--I want to laugh NOW."
F.H.A. 1,2; Glee Club 1,2.

VIVIAN FAYE CAVINESS
"Quietness combined with pleasantness."
Staley High 1; 4-H 1.

LINDA ROCHELLE BUTLER
"A pretty girl with a merry smile--that's Rochelle."
Homecoming Candidate 4; F.H.A. 1-4; Beta Club 2-4, Secretary 4; Glee Club 1,2,4; Student Director 4; Office Assistant 2-4; Class Secretary 4; Perfect Attendance 1,3; Marshal 3; Marshal of Junior-Senior Banquet 3.

JUDITH ELAINE COX
"Never in a hurry; never a care; always good-humored; sure to get there."
Staley High 1; Student Council 1; 4-H Club 1; L.H.S. 2,3,4; SCRAPPER Advertising Staff 4.

MARY LOUISE COX
"If she can't find anything to laugh about, she'll just giggle."
F.H.A. 1,2,4; Glee Club 2; SCRAPPER Staff 4; High Magazine Salesman 3.

JOHNNY FLOYD CROWSON
"Why do today what can be put off until tomorrow.'
F.F.A. 1,2,3,4.

GROVER THEODORE CRUTCHFIELD JR.
"A true sports' fan in ever way; If Carolina wins, he has a smile all day."
Basketball 1; Intramural Counselor 3. School Sports Reporter 4.

ROBERT HAROLD CRUTCHFIELD
"A huntsman if bull shooting is counted."
F.F.A. 1,2,3,4; Crop Contest 1,2; State Land Judging Contest 3; Football 2,3,4; Monogram Club 3,4; Homecoming Escort 4.

THELMA ANN DEVINEY
"She's gay, she's cute, she's sweet; Her winning smile just can't be beat."
Assistant Librarian 1,2,3; Class Secretary 2,3; Glee Club 2; Reporter 4; Beta Club 2,3,4; Intramural Counselor 3; Marshal 3; BELLE Staff Feature Editor 2-4; Co-Editor SCRAPPER 4; Homecoming Candidate 4.

JO ANN FERGUSON
"An ever present friend in tne time of need."
F.H.A. 1,2,3,4; Pianist 3,4; Jr. Degree 1; Chapter Degree 2; Glee Club 2,4; SCRAPPER Staff 4.

RONALD McIVER FOX
"Come what may, he's the same good sport every day."
F.F.A. 1; Glee Club 1,2; Perfect Attendance 3.

EMMA LOUISE FERGUSON
"Not very tall, in fact, small; her good nature is loved by all."
F.H.A. 1,2,3,4; Glee Club 2.

CAROL DRAKE FLYNT
"A personality of laughter and fun."
F.H.A. 1,2; Parliamentarian 2; Glee Club 1,2,4, President 4; Basketball 1, 2; Cheerleader 3,4; Beta Club 3,4; BELLE Staff 4; Monogram Club 2,4; Homecoming Candidate 4; Waitress Jr.-Sr. Banquet 2; Perfect Attendance 1,3.

WILLIAM ALFRED FRAZIER
"Men of few words are the best men."
F.F.A. 1,2,3,4; Crop Contest 1, 2; Bus Driver 4.

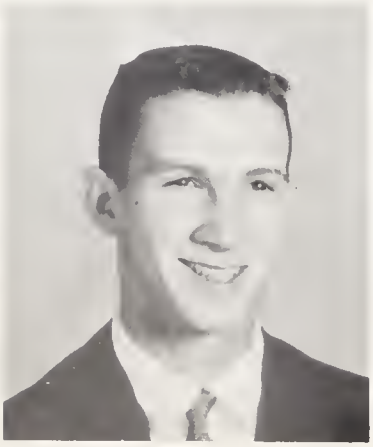

WILLIAM MONROE FLYNT
"Every man is a volume, if you know how to read him."
Monogram Club 1,2; Football 1,2; Home Economics 2; Waiter Jr.-Sr. Banquet 2, Homecoming Escort 4.

WAYLAND THOMAS GARNER
"W. T."
"Full of life, sense of wit, lots of fun and plenty of grit."
Football 1,2,3,4; Basketball 2, 3,4; Baseball 1,2,3,4; Monogram Club 1,2,3,4; F.F.A. 1,2; Homecoming Escort 4.

JAMES JOSEPH GRIFFITH
"Always friendly and full of fun, Jimmy is liked by everyone."
Football 1,2,3,4; Basketball 1,2,3,4; Monogram Club 1,2,3,4; Class President 2; Homecoming Escort 4.

CAROLYN SPENCER HAYNES
"Life is short and so am I."
Class Treasurer 2; Beta Club 2-4; President 4; BELLE Staff 3-4; Cheerleader 2-4; Chief 4; F.H.A. 1,2; Glee Club 1,2; Monogram Club 3,4; Waitress Jr.-Sr. Banquet 2; Homecoming Attendant 4.

NANCY JO GREGSON
"Like granulated sugar, sweet and refined."
Class Treasurer 1,4; F.H.A. 1,2; Beta Club 2-4; Treasurer 4; County Secretary 4; Monogram Club 2-4; Basketball 1-4; Head Waitress Jr.-Sr. Banquet 2; Chief Marshal 3; Girls' State 3; BELLE Staff 3,4; Harvest Queen 4; Homecoming Queen 4.

LINDA FAYE HINSHAW
"An athletic girl with a will to do good."
F.H.A. 1,2; Monogram Club 1-4; Secretary 4; Basketball 1,2,3,4; All County 3; Waitress Jr.-Sr. Banquet 2; Girls' State Representative 3; Glee Club 1,2.

PHYLLIS MARIE ISLEY
"You think she is quiet; it's true, but you just don't know her as others do."
F.H.A. 1,2,3,4.

RUBY MAE ISOM
"Smile and the world will smile with you. Be sad and you will be alone."

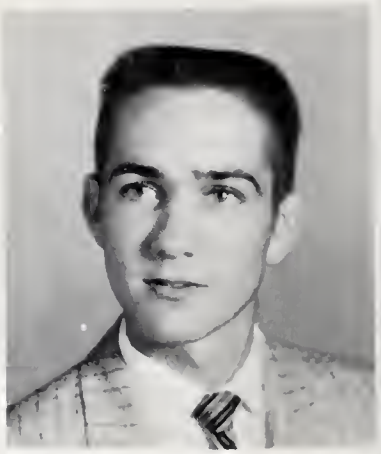

EDWIN HATCH JONES
"My father's hair would turn quite gray, if he could see me drive that Chevrolet."

HOWARD ROLAND JENNINGS
"He that is blessed of good disposition is welcome company."
F.F.A. 1; Crop Contest 1; Baseball 2,3, 4; Monogram Club 2,3,4.

ASHLEY ALLEN JOHNSON
"He's nice; he's sure to please; But he certainly is an awful tease."
Football 1,2,3,4; Co-Captain 4; Monogram Club 1-4; Vice-Pres. 3; Head Waiter Jr.-Sr. Banquet 2; Class President 1; Class Vice-Pres. 4; Home-coming Escort

JAMES EDWARD KIVETT
"I believe in work, But I'm not in favor of it."
F.F.A. 1,2,3,4; Reporter 4; Crop Contest 1,2; Land Judging 2; Cattle Judging 3; Substitute Bus Driver 4.

JAMES EDMOND JOHNSON
"Hear, see, and be silent--A knowledge every man should know."
Staley High 1; Basketball 1; SCRAPPER Advertising Staff 4; F.F.A. 1.

DOLORES MAE LANGLEY
"Happiness is a perfume you cannot pour on others without getting a few drops on yourself."
Glee Club 1,2; F.H.A. 1,2,3, Jr. Degree 2.

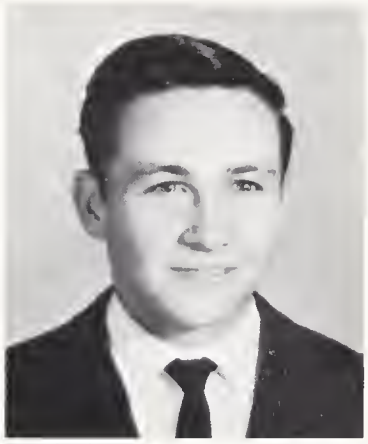

THOMAS EDWARD LANGLEY
"A big heart, wishing to do right, and be a friend of all."
F.F.A. 1,2,3,4, Treasurer 3; Staley High 1.

DENNIS VESTAL LAYTON
"Be silent and safe; silence never betrays you."
F.F.A. 1,2,3,4; Bus Driver 3,4.

SANDRA JUNE LOWE
"I live for fun and fun I have!"
F.H.A. 1; Basketball 1,2,3,4, Captain 4; Monogram Club 1,2,3,4; Glee Club 1,2.

BERTHA FAYE LANGLEY
"Softly speak and sweetly smile."
4-H Club 1.

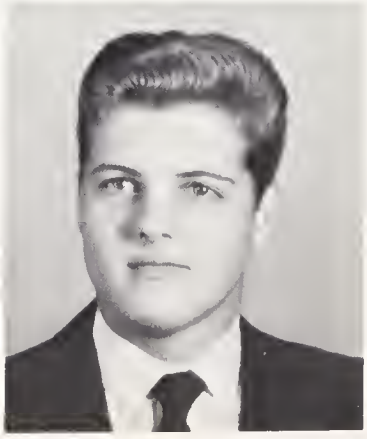

LARRY BOYD MARLEY
"This man will go far. He believes everything he says."
Staley High School 1; F.F.A. 2-4; Homecoming Escort 4.

PEGGY SUE MARLEY
"Pleasure and action make the hours seem short."
SCRAPPER Staff 4.

JOAN ELIZABETH MARTIN
"A very cute cheerleader with lots of pep, Joanie is lots of fun and is really hep."
F.H.A. 1,2; Monogram Club 1-4; Beta Club 2-4; Class Vice-Pres. 1; Glee Club 1,2,4; Basketball 1,2; Waitress Jr.-Sr. Banquet 2; Cheerleader 3,4; Homecoming Candidate 4.

JERRY VERNON McBRIDE
"Why worry? Life is too short."
F.F.A. 1,2,3,4; Glee Club 1; Intramural Basketball 2.

JAMES WESLEY McMASTERS
"You know I say just what I think, and nothing more or less."
Beta Club 2-4; Glee Club 4; SCRAPPER Staff 4; BELLE Staff 3,4; Bus Driver 4; Marshal 3; Boys' State 3; Algebra II, Geometry and Physics Awards, Science Fair Award 3; F.F.A. 1-4; Carolina Farmer Degree 3; Pres. 4; Award for outstanding service 3; Parliamentary Pres. 4; Crop Team County 1,2; County and State 3; Land Judging team County 2; County and State 3; Dairy Cattle Judging Team, County and District.

GEORGE DANIEL MOORE
"The rule of my life is to make business a pleasure and pleasure my business."
F.F.A. 1,2,3,4; Parliamentary Procedure 4; 1st Place Science Fair 1; Baseball 1-4.

HELEN MENDENHALL MOORE
"In every activity you may depend on her to do her part well."
F.H.A. 1-3; Treasurer 2; Photographer 3; Beta Club 2-4; Glee Club 1,2,4; Business Manager of BELLE 4; Marshal 3; Pianist 2; Student Director 4; Class Reporter 2; Perfect Attendance 1-3; 4-H Songleader 1.

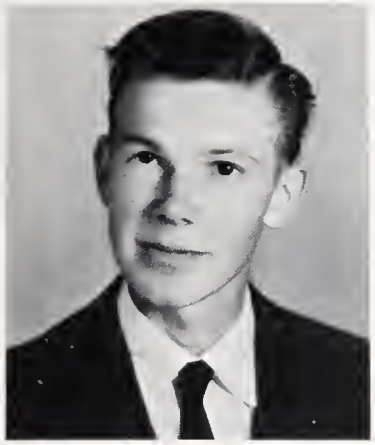

THOMAS EDISON MURPHY
"The less I learn, the less I have to remember."
F.F.A. 1,2,3,4; Intramural Basketball 1; Glee Club 1.

MARSHAL EARL PIKE
"The first step is all the difficulty."
F.F.A. 1,2,3,4; Sentinel 4; Parliamentary Procedure Team 4; Bus Driver 2, 3,4; Waiter Jr.-Sr. Banquet 2; Baseball 1,3,4; Football 4; Harvest King 4; Homecoming Escort 4.

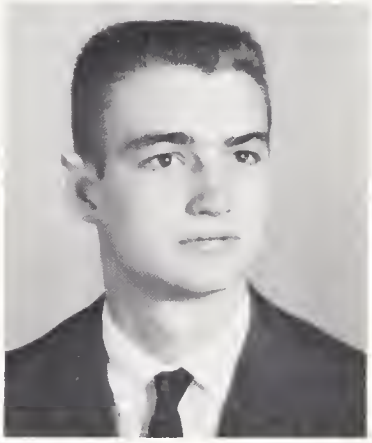

THOMAS BRYANT REYNOLDS
"Tommy"
"A little nonsense is now and then relished by the best of men."
High Salesman Of Magazines 3; SCRAPPER Advertising Staff 4.

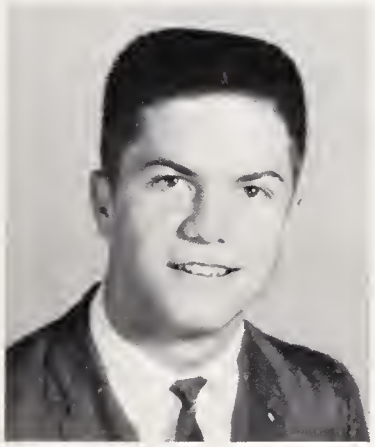

BLAKE KEITH PIKE
"Keen sense of humor--disposition up to par; a number one guy and really going far."
Beta Club 3,4; Football 2-4; Basketball 1,2; Monogram Club 3,4; President 4; Class Pres. 4; Vice-Pres. 3; Waiter Jr.-Sr. Banquet 2; Homecoming Escort 4.

DELMAR LEE SCOTTEN
"Talkativeness produces many disasters, so why talk?"
Staley High School 1; Basketball 1; Baseball 1; Liberty High School 2,3,4; Bus Driver 3,4.

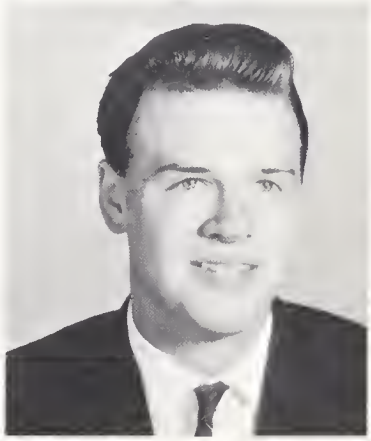

JAMES MICHAEL SHELTON
"Mike is usually out for fun; work he sometimes likes to shun."
Basketball 1,2,3,4; Monogram Club 2,3,4; Treasurer 4; Waiter Junior-Senior Banquet 2; Homecoming Escort 4.

RUBY GRAY SHOFFNER
"An original girl who is full of fun, laughter, and pep."
F.H.A. 1,2,3,4; Glee Club 2,4; Business Manager of SCRAPPER 4; Homecoming Candidate 4.

H. B. WICKER
"Wick"
"A handy man to have around school."
F.F.A. 1,2,3,4; Bus Driver 2,3; Football 1; Shop 4.

PEGGY ANN WILLARD
"Some people are created small in stature but big in heart."
F.H.A. 1,2,3,4; Glee Club 2; Perfect Attendance 2,3.

LINDA GOLDEN WILSON
"She has abundant good nature and a sunny smile."
Staley High 1; Class Vice-President 1; Basketball 1; 4-H Club 1; Glee Club 1; L.H.S. 2,3,4; SCRAPPER Advertising Staff 4.

BRENDA FAYE YORK
"We know that whatever she may do, She will be topped by very few."
F.H.A. 1-4; Vice-President 2; President 3; County Vice-President 2; County President 3; Reporter 4; Jr. Degree 1; Chapter Degree 2; Winner of Ruritan F.H.A. 'er of the year award 3; Glee Club 1,2,4; Beta Club 2-4; Vice-President 3; Reporter 4; Class Reporter 1; Treasurer 3; BELLE Staff 4; Co-Editor of SCRAPPER 4; Marshal 3; Waitress Jr.-Sr. Banquet 2.

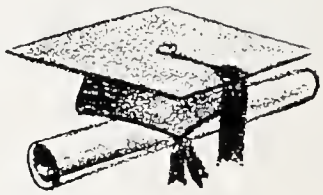

Mascots

Leesa Brower, daughter of Mr. and Mrs. Calvin Brower.

Jeff Allred, son of Mr. and Mrs. Ernie Allred.

Class Motto

"Out of School Life into Life's School."

Class Flower

White Rose

Class Colors

Royal Blue and White

Senior Hall

Most Dependable

James McMasters Rochelle Butler

Friend

Thelma Deviney

Neatest

Ruby Shoffner Ronnie Fox

# of Fame

liest

Larry Marley

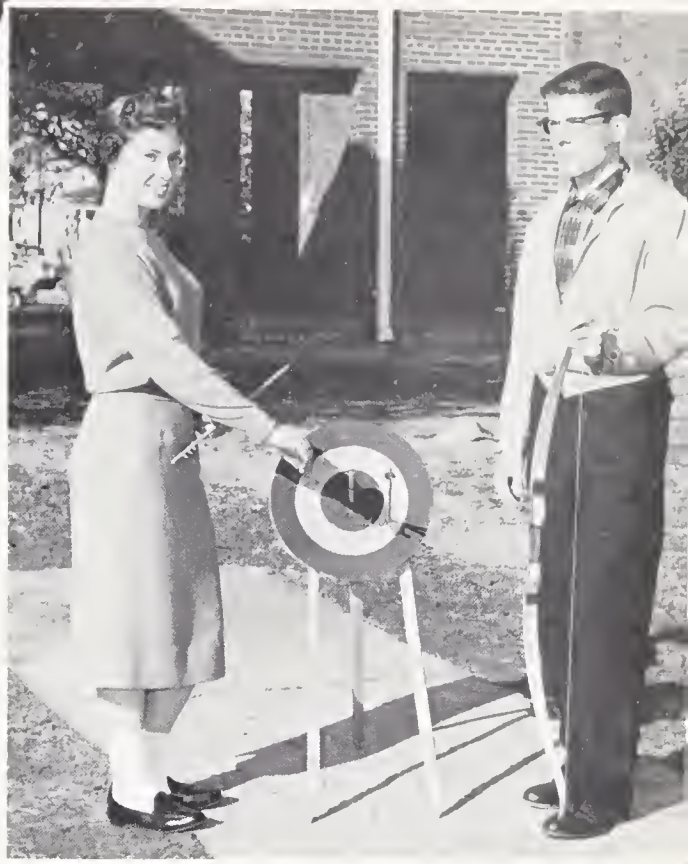

Most Likely to Succeed

Brenda York Michael Allen

Best All Round

Nancy Gregson Blake Pike

Senior Hall

Wittiest

Sandra Lowe Harold Crutchfield

Most Talented

Helen Moore Michael Allen

Biggest Flirts

Brenda Barker Jimmy Griffith

# of Fame

Cutest

Marshal Pike Carolyn Haynes

Most Popular

Ashley Johnson Anna Baldwin

Most Athletic

Mike Allred Linda Hinshaw

Marshals for 1960 graduation exercises: LEFT TO RIGHT: Brenda York, Helen Moore, Rochelle Butler, James McMasters, Nancy Gregson, Thelma Deviney, Carolyn Haynes.

Final preparations for the daisy chain.

Juniors

JUNIORS

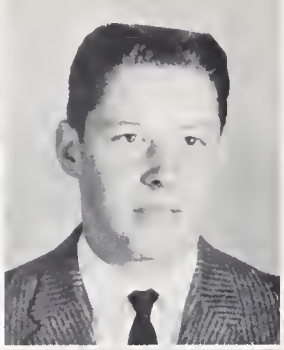

Carolyn Black

Frances Bowman

Isaac Broadaway

Diane Burrage

Glenda Butler

Sue Butler

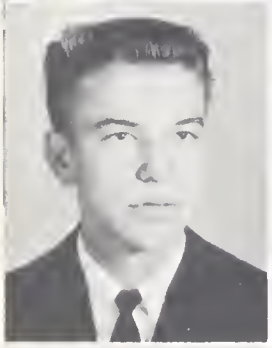

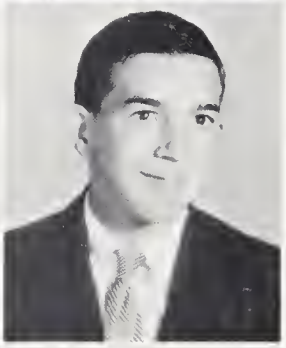

Roy Coble

Larry Cox

Tommy Crowson

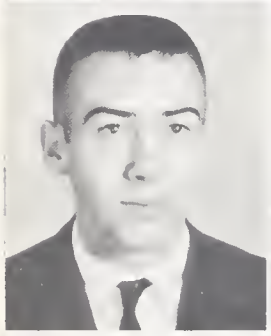

Johnny Davis

Iris Dodson

Linda Duncan

Tommy Foushee

Brenda Frazier

Lois Euliss

Garland Ferguson

Calvin Flynt

Wayne Fogleman

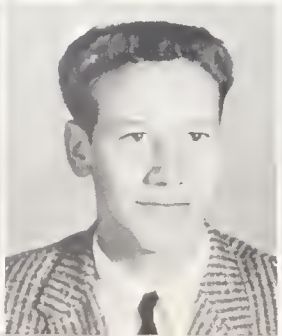
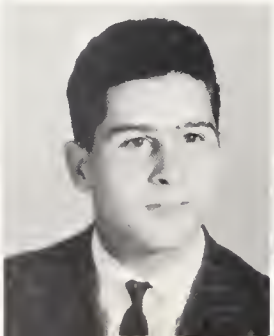
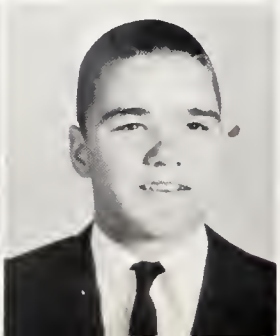

Class Officers

Iris Dodson . . . Secretary

Tommy Martin . . . Treasurer

Steve Holder . . . Vice-President

Martha Wilson . . . President

AT LAST . . . OUR RINGS!

Don Frazier

Sidney Gallagher

Beverly Hardin

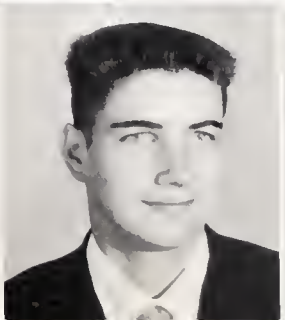

Steve Holder

Howard Johnson

Carolyn Lambe

JUNIORS

Shirley Lineberry

Tommy Martin

Margie McKinney

David Meacham

Phyllis Moffitt

Jim Neal

Kim Newlin

Louise Ore

Frank Smith

Susan Smith

Linda Staley

Eugene Stevenson

Earl York

Sandra York

Jean Stutts

Darrell Turner

Margaret Ward

Martha Wilson

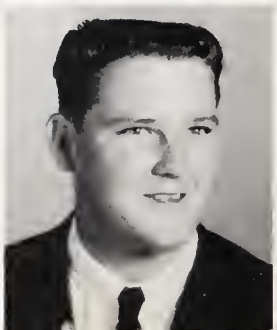

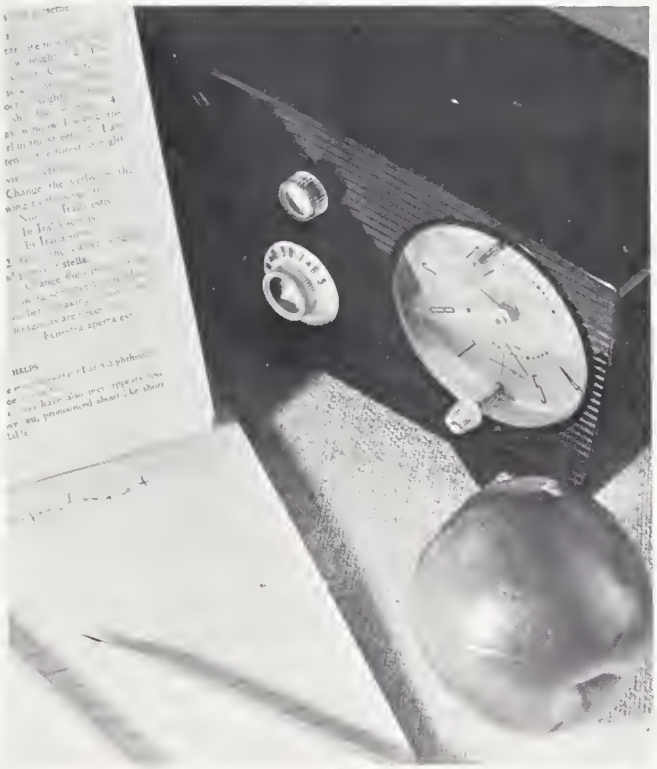

Sophomores

Bobby Ferguson
Victoria Gay
Pat Kime

Joe Fogleman
Carol Gregson
Linda Kime

Doris Frazier
Glenna Humble
Thelma Langley

Robert Gallagher
Pan Isley
Ferment Lindley

Jimmy Garner
Jackie Kennedy
Edwin Lineberry

Colon Garrett
Johnny Kennedy
Sarah Lovett

Sophomores-Class of 1963

Johnny Lowe
Janie Pattishall

Lee Moore
Steve Pattishall

Butch McKinney
Nina Pike

Gary Norrell
Vance Ray

Ann Nunn
Jerry Reitzel

Barbara Ore
Billy Reynolds

SOPHOMORES

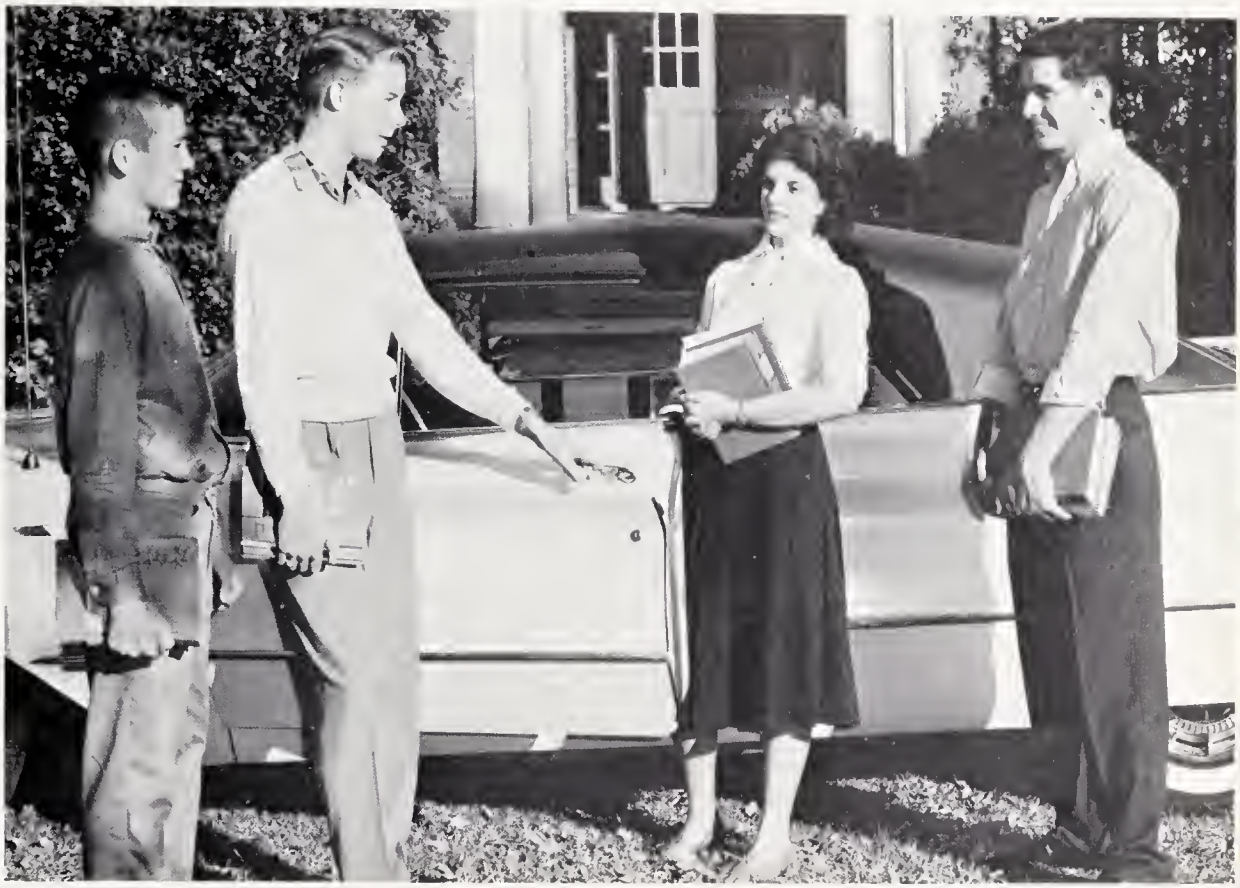

Class Officers

Joe Fogleman--Vice-President
Ferment Lindley--Treasurer
Gwen Smith--Secretary
Edwin Lineberry--President

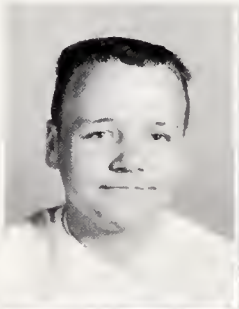

Danny Atkins
Allen Bowman

Kay Baker
Myrna Bridges

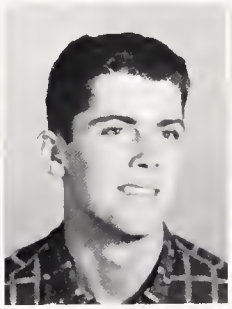

Harry Baldwin
Ronnie Brookbank

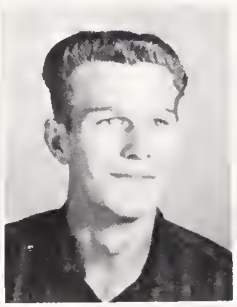

David Barker
Brenda Coward

Virginia Bare
Joe Crowson

Ronnie Black
Kenneth Duncan

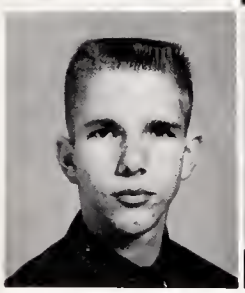

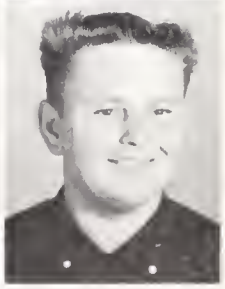

Sophomores Class of 1963

WE EARNESTLY STUDIED--"SILAS MARNER," BIOLOGY, ALGEBRA, WORLD HISTORY

Wayne Routh
Linda Smith
Brenda Teague

Tommy Scarlette
Tommy Smith
Irvin Turner

George Shelton
Clara Stanley
LeRoy Westmoreland

Shirley Shoffner
Phyllis Stephens
Sallie Wicker

Bobby Smith
Judy Stutts
Tommy Willard

Gwendolyn Smith
Katherine Swaim
Doris York

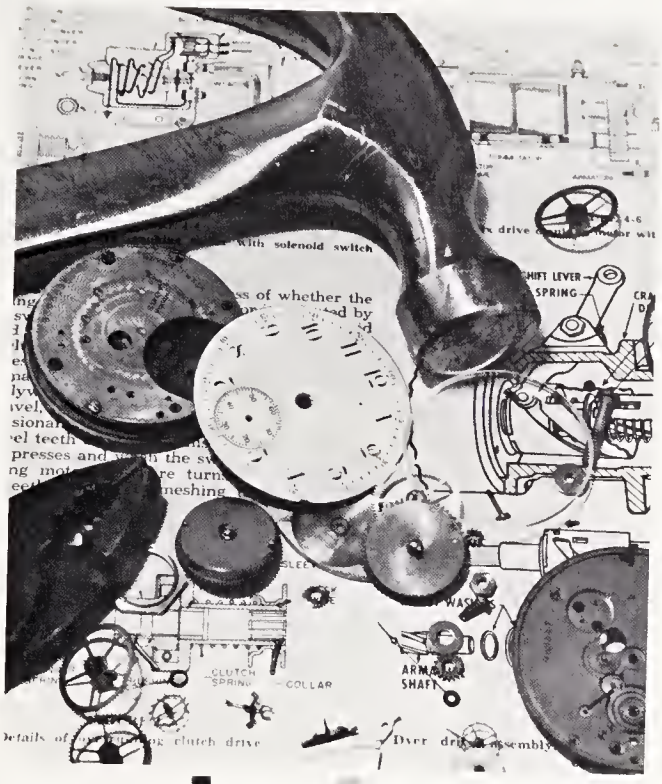
With solenoid switch
SHIFT LEVER
SPRING
CLUTCH
SPRING
COLLAR
ARMATURE
SHAFT

Freshmen

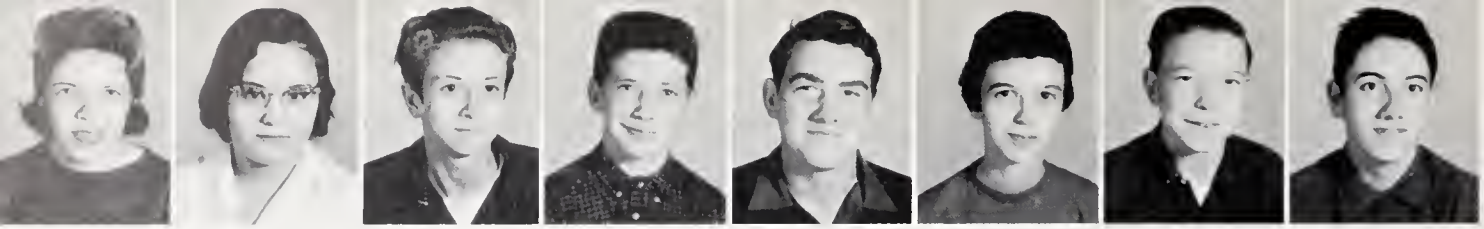

Shirley Arrington | Linda Bolick | Worth Booth | Freddie Branch | Richard Brinkley | Alice Bristow | Richard Coble | Lloyd Campbell

Ralph Collins | Linda Crutchfield | Gary Davis | Linda Davis | Jacky Dunlap | Ronnie Ellison | Earl Ferguson | Franklin Ferguson

Diane Ferguson | Ruth Ferguson | Doug Garrett | Andrew Gay | Mary Greene | Robert Gray | Shelia Greene | Tony Greene

Doug Gregson | Judy Griffith | Faye Haithcox | Shirley Haithcox | Robert Harrison | Linda Hemphill | Leslie Hinshaw | Terry Holder

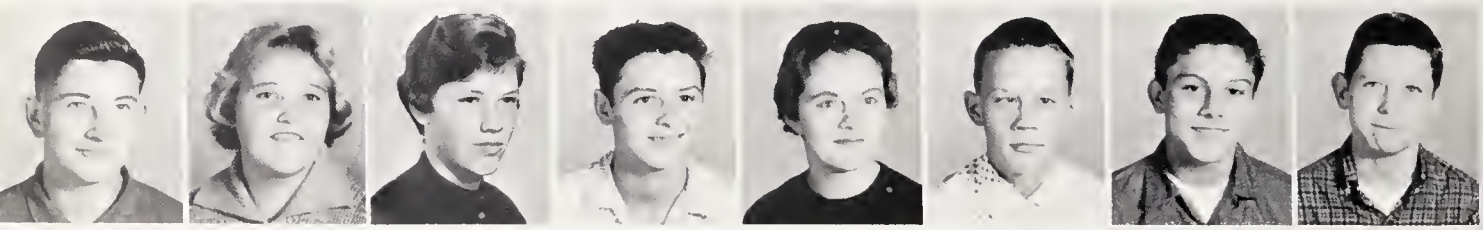

Aubrey Jones | Nancy Jordan | Geraldine Kirkman | Jack Kivett | Paulette Kivett | Ray Lambe | Cary McMasters | Clark McMasters

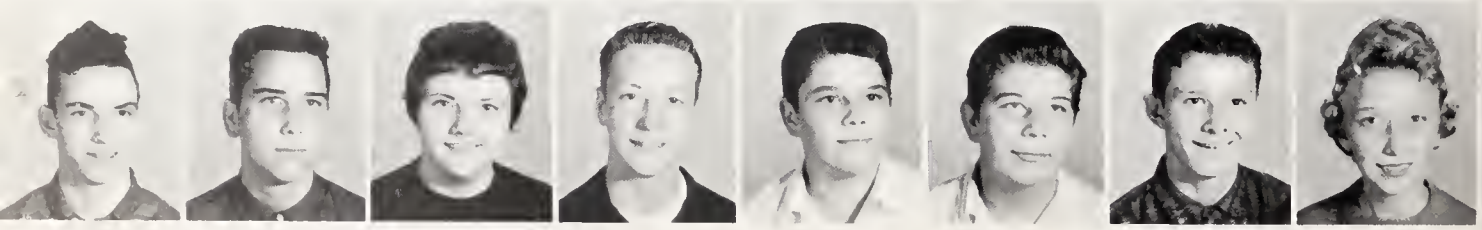

Robert Martin | Tommy Meacham | Sandra Martin | Lester Moffitt | Donald Moore | Charles Morton | Larry Nance | Ann Newlin

Freshmen

Class Officers

Sandra Wrenn--Secretary
Nancy Loman--President
Janet Reynolds--Vice-President
Jimmy Lovette--Treasurer

Nancy Loman

Sandra Wrenn

Jimmy Lovette

Janet Reynolds

Barbara Noah

Janet Norrell

Susie Overman

Karen Parks

Brenda Perry

Daisy Sands

Brenda Staley

Gloria Swaim

Sandra Swaim

Emma Vickrey

Robert Ward

Dub Welch

Carolyn Wicker

Wayne Wicker

Brenda Wright

Carol Wright

Behind the Scenes

Mrs. Gilmore and Mrs. Frazier work out their week's menus.

Mrs. Yelverton, secretary, helps to keep things running smoothly.

BUS DRIVERS

First to come and last to get home are Marshal Pike, Frank Smith, Steve Holder, James McMasters, Bill Frazier, Dennis Layton.

Grades

Tim Allred
Carmen Baldwin
J. R. Beard
Clifton Bolick
Pat Brady
Fred Breedlove
Phyllis Brinkley

Tony Burrage
Dianne Cheek
Janet Coward
Bob Cox
Nancy Davis
Virginia Ferguson
Phil Fields

James Fogleman
Johnny Fogleman
Susan Frazier
Larry Freeman
Neva Greene
Eugene Haithcox
Kitty Hester

James Hinshaw
Jimmy Hinshaw
James Humble
Debbie Isley
Eddie Johnson
Barbara Kivett
Richard Kivett

Eighth Grade

Mrs. Snider
Teacher

Mrs. Davis
Teacher

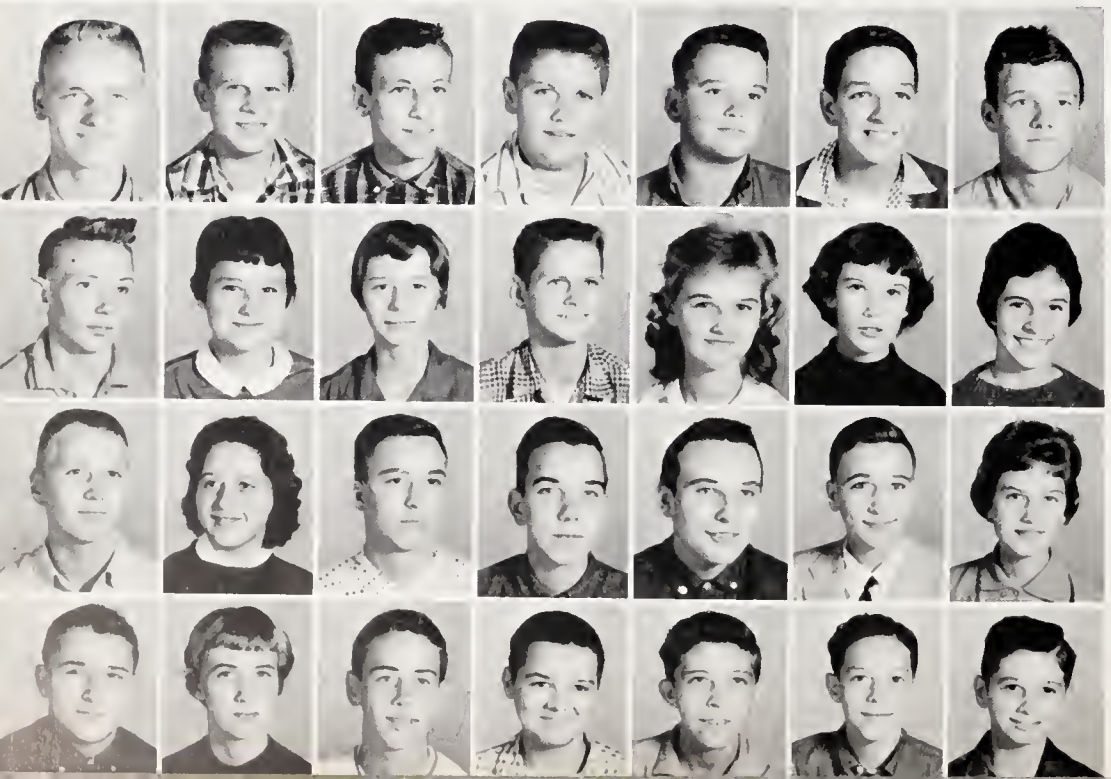

Charles Lindley
Tommy McManus
Ronnie McMasters
Joe McPherson
Bobby Martin
David Moore
Eddie Morris

Larry O'Briant
Edna Ore
Sue Pickett
Jimmy Shelton
Carolyn Shoffner
Brenda Smith
Clista Smith

David Smith
Jean Smith
Jimmy Staley
Roy Stevenson
Terry Stutts
David Swaim
Susan Way

Marvin Wall
Diane White
Glenn Whitt
Ernest Wicker
Raeford Wright
"Fil" York
Ernie Younts

FIRST ROW: L. Atkins, W. Beard, N. Bray, J. Breedlove, P. Breedlove, W. Bridges, R. Brower, R. Bunn, J. Curtis. SECOND ROW: R. Davis, M. Deaton, N. Elkins, L. Ferguson, W. Ferguson, D. Flynt, L. Frazier, J. Gantt, H. Garrett. THIRD ROW: J. Kirkman, L. King, T. Kime, P. Johnson, A. Haithcox, J. Haithcox, J. Hicks, D. Hutson, B. Gray. FOURTH ROW: W. Kivett, K. Kivett.

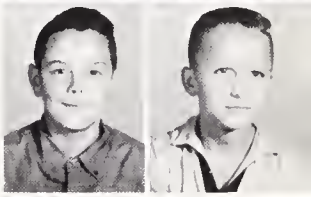

Seventh Grade

Mr. Coward
Teacher

Mrs. Frazier
Teacher

FIFTH ROW: J. McMasters, G. Murphy, M. Moore, J. Martin, G. Marshall, S. Lowe, J. Lowe, M. Lovett, J. Layton. SIXTH ROW: P. McMillan, D. McPherson, R. Norrell, K. Overman, W. Patterson, D. Pierce, P. Pickett, S. Pike, R. Reitzel. SEVENTH ROW: J. Sands, S. Shelton, A. Smith, G. Smith, S. Smith, L. Staley, N. Staley, B. Stephens, A. Stevenson. EIGHTH ROW: L. Stevenson, N. Swaim, R. Vanderford, L. Wall, K. Ward, T. Ward, M. Whitt, R. Wicker, R. York.

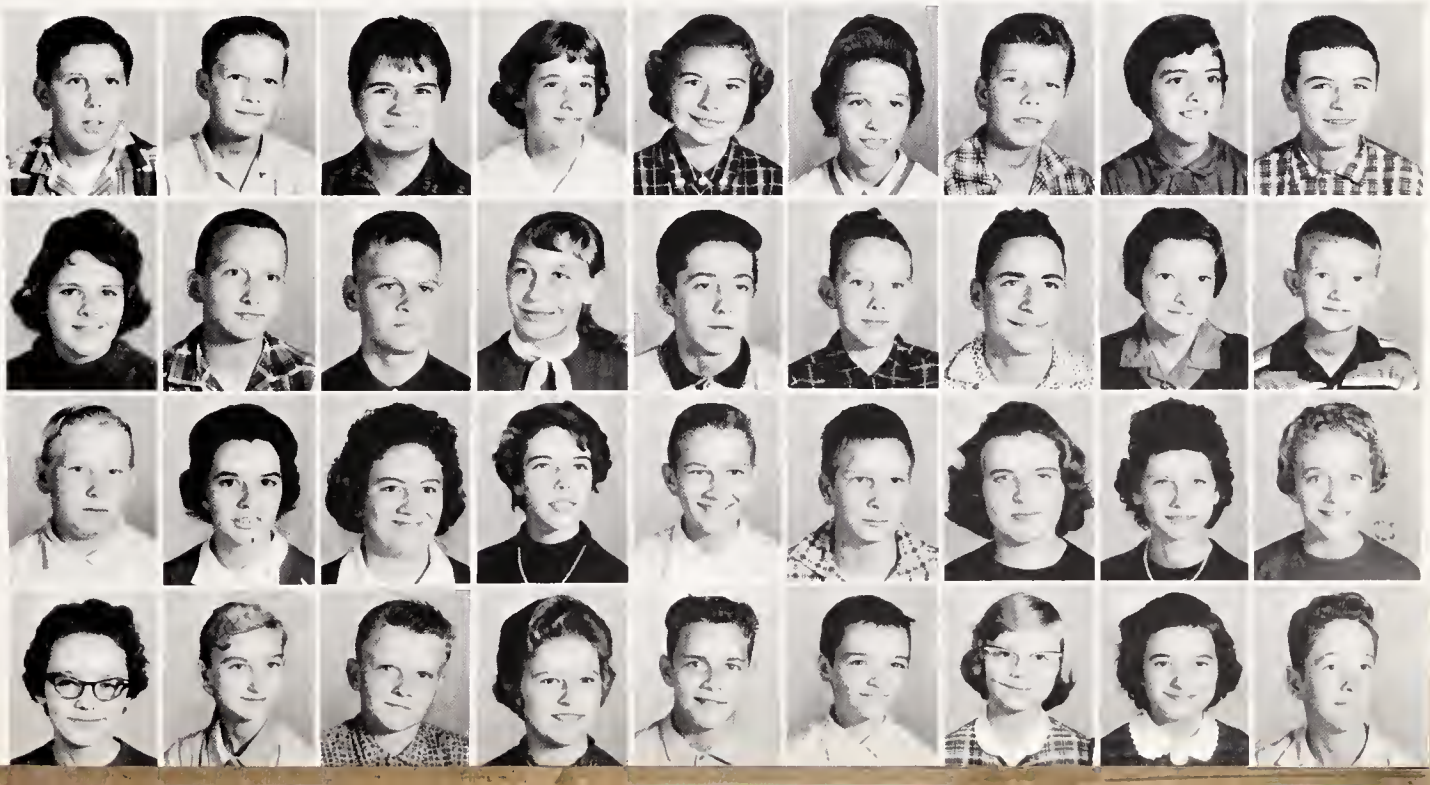

Mrs. Allen
Teacher

Sixth Grades

Mrs. Presnell
Teacher

Miss Andrews
Teacher

"What causes stupidity, Pop, Heredity or environment?"

Fifth Grades

Mrs. Newlin
Teacher

Mrs. Davis
Teacher

Fourth Grades

Mrs. Turpin
Teacher

Mrs. Brower
Teacher

"So far, all 'early to bed, early to rise' has got me is to school on time."

Third Grades

Mrs. Pickett
Teacher

MRS. BATES
Teacher

Second Grades

MRS. JONES
Teacher

MRS. SWAIM
Teacher

First Grades

"I can't play. I gotta help Mom with my homework."

MRS. YORK
Teacher

Patricia Johnson, Debbie Isley, Susan Frazier, Susan Way-Chief, Clista Smith, Jean Smith, Susan Shelton.

Junior High Varsity Basketball

J. V.'s Gain Experience

FIRST ROW: Ernie Younts, Tim Allred, Johnny Fogleman, Ronnie McMasters, Eddie Johnson, David Smith, Charles Charles Lindley, Glenn Whitt, Jimmy Shelton, Tommy McManus, James Fogleman, "Fil" York. SECOND ROW: Tony Ward, David Flynt, Stevie Smith, Johnny Curtis, Jerry McMasters, Dace McPherson, Mr. Coward, Harold Greene, Kenneth Ward, Larry King, Lynn Frazier, Gary Murphy.

ACTIVITIES

Harvest King and Queen

Nancy Gregson Marshal Pike

When the last layout has been drawn, the last copy written, the final proofs checked, deadline worries for the '61 SCRAPPER staff are over. Winding up their work on the SCRAPPER, Co-Editors Thelma Deviney and Brenda York sort and discard the copy and pictures which represent so many well-spent hours.

STAFF SCRAPPER

James McMasters
Advertising Manager

Ruby Shoffner
Business Manager

Louise Cox Peggy Willard
Copy Editors

SEATED--Jim Neal, Anna Baldwin, Rochelle Butler, Carolyn Haynes, Helen Moore, Carol Flynt, Carolyn Black, James McMasters. STANDING--Becky Burgess, Phyllis Moffitt, Iris Dodson, Johnny Davis, Martha Wilson, Brenda Frazier, Thelma Deviney, Brenda York.

THE LIBERTY BELLE STAFF WITH HARD WORK AND TUNED-IN MINDS WRITE THE SCHOOL STORY.

Belle Staff

Beta Club sponsors--Mrs. Siler, Mr. Brower, and Mrs. Reynolds--look for ideas for feature articles for THE LIBERTY BELLE.

Beta Club officers--Carolyn Haynes, President; Steve Holder, Vice-President; Rochelle Butler, Secretary; Brenda York, Reporter; Nancy Gregson, Treasurer--pause during their work at the concession stand to refresh themselves.

Beta Club

BETA CLUB STANDS FOR ACHIEVEMENT, CHARACTER, AND LEADERSHIP.

FIRST ROW--Brenda York, Thelma Deviney, Anna Baldwin, Nancy Gregson, Rochelle Butler, Helen Moore, Becky Burgess, Joan Martin, Carol Flynt; SECOND ROW--James McMasters, Iris Dodson, Phyllis Moffitt, Carolyn Black, Martha Wilson, Kim Newlin, Jim Neal, Blake Pike; THIRD ROW--Johnny Davis, Carolyn Lambe, Brenda Frazier, Steve Holder, Tommy Martin.

F

F

A

F.F.A. officers--James McMasters, President; Eddie Kivett, Reporter; Pan Isley, Secretary; Marshal Pike, Sentinel; Edwin Lineberry, Vice-President; Tommy Langley, Treasurer--get ready for their annual Father-Son Banquet.

F.F.A. AIMS FOR AGGRESSIVE RURAL LEADERSHIP

F H A

F.H.A. officers--Phyllis Moffitt, President; Margaret Ward, Treasurer; Iris Dodson, Secretary; Gwen Smith, Vice-President; Mrs. Moore, Advisor--are cooking up something good for that party after "Christmas caroling."

FUTURE HOMEMAKERS ARE THE BUILDERS OF THE HOMES OF TOMORROW

MONOGRAM CLUB

Monogram officers--Blake Pike, President; Linda Hinshaw, Secretary; Brenda Frazier, Vice-President; Mike Shelton, Treasurer--discuss one of their major projects, the sale of the "World's Finest Chocolate."

FIRST ROW--Ashley Johnson, Blake Pike, W. T. Garner, Mike Shelton, Roland Jennings, Harold Crutchfield, Mike Allred, Jimmy Griffith. SECOND ROW--Mr. Allen, Advisor; Joan Martin, Sandra Lowe, Linda Hinshaw, Nancy Gregson, Brenda Barker, Anna Baldwin, Carol Flynt. THIRD ROW--Bobby Ferguson, Carolyn Lambe, Virginia Bare, Frances Bowman, Brenda Frazier, Phyllis Stephens, Jim Neal. FOURTH ROW--Ronnie Brookbank, Harry Baldwin, Dub Welch, Isaac Broadaway, Pan Isley. FIFTH ROW--Don Frazier, Edwin Lineberry, Jerry Reitzel, Leslie Hinshaw.

THE GLEE CLUB RENDERS MUSIC FOR VARIOUS OCCASIONS THROUGHOUT THE YEAR.

Glee Club

Mrs. Wagoner--Director

Gwendolyn Smith--Pianist

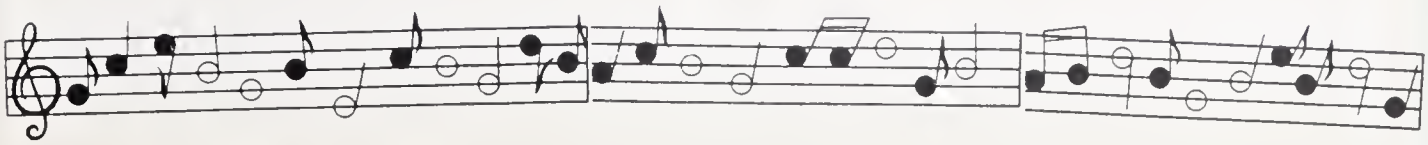

MARDI GRAS

JUNIOR-SENIOR BANQUET

LIBERTY HIGH SCHOOL

MAY 6, 1960

LEGION HUT

PROGRAMME

Invocation	Mr. Carl Jones
Song by Waiters and Waitresses	
Welcome	
Toast to Seniors	Michael Allen
Response	Doug Williams
Toast to Gradeparents	Blake Pike
Response	Mr. J. T. Martin
Toast to Freshmen	Thelma Deviney
Response	Joe Fogleman
Toast to Sophomores	Sandra Leonard
Response	Steve Holder
Toast to Faculty	Brenda York
Response	Mr. A. P. Brower
CROWNING OF KING AND QUEEN	
Introduction of Speaker	Ashley Johnson
Speaker	Rev. Carl F. Herman

Athletics

Eleven boys no longer boys, but men
In blue and white helmets
Crash down the field for a touchdown;
Five men--or six girls--in blue and white
Tear down the court--basket scored!
Across the green turf and up into
The rafters of the gym echoes the shout--
"We got a team--nobody's prouder!!!"

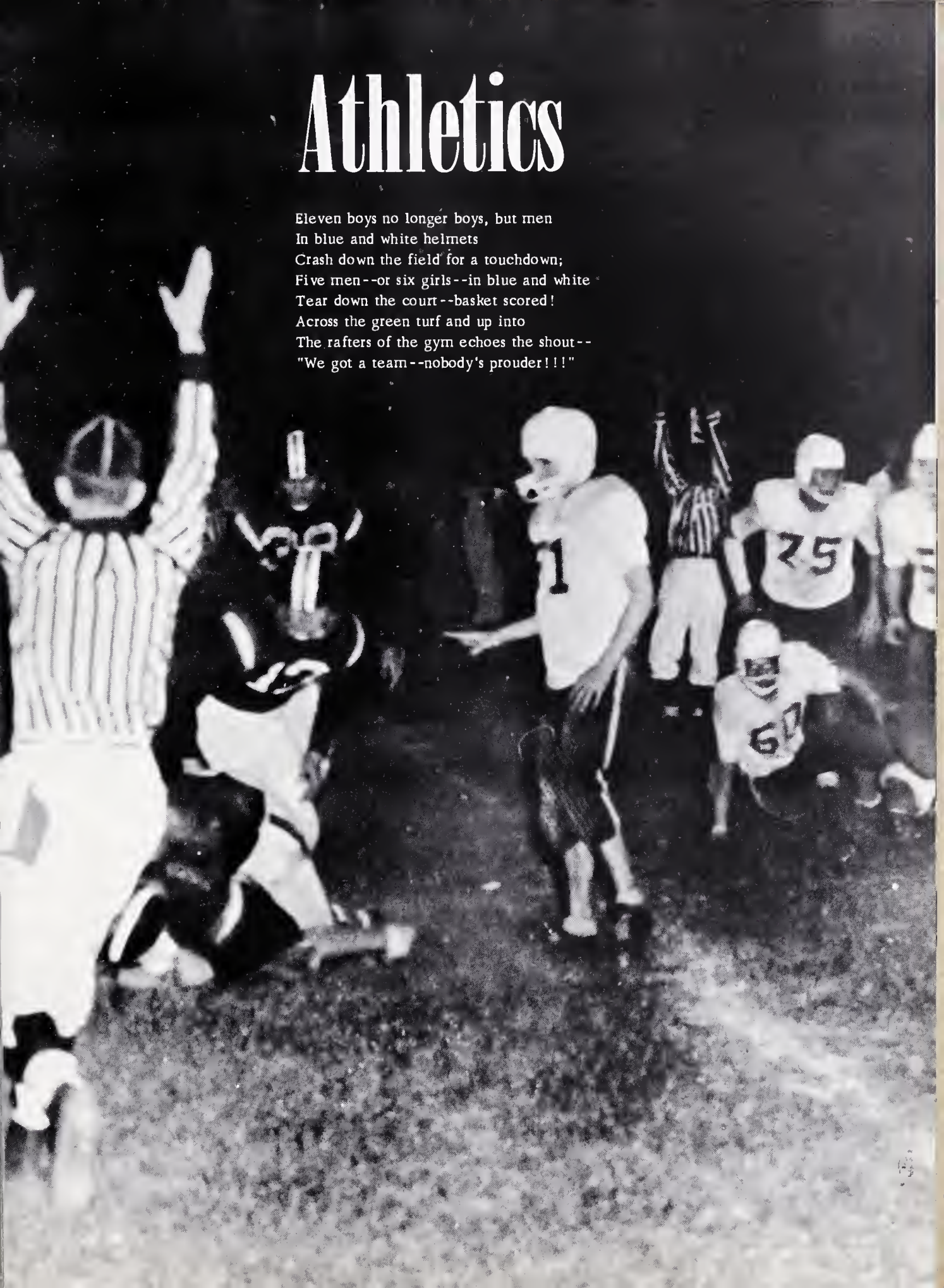

Blake Pike, Halfback

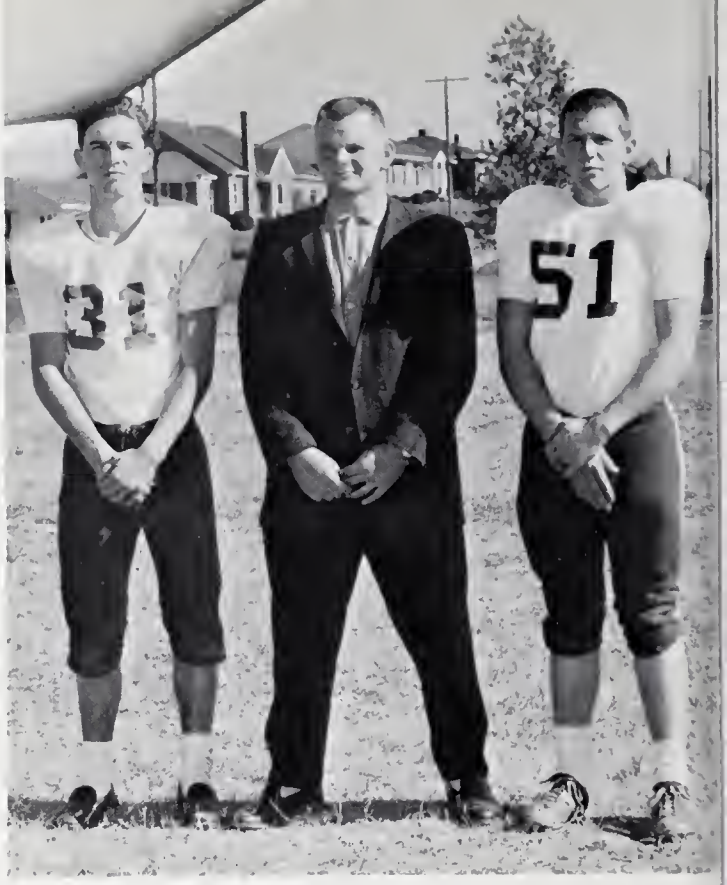

Coach Allen with Co-Captains Mike Allred and Ashley Johnson.

SEASON'S SCHEDULE

1960
LIBERTY BULLDOGS
FOOTBALL SCHEDULE

Sept.	2	Sumner, there
Sept.	9	Pittsboro, there
Sept.	16	Siler City, there
Sept.	24	Summerfield, home
Oct.	1	Guilford, home
Oct.	7	Allen Jay, there
Oct.	13**	Gibsonville, home
Oct.	21	Pleasant Garden, there
Oct.	28	Ramseur, there
Nov.	4	Badin, home

Jimmy Griffith, Fullback

Harold Crutchfield
Guard

W. T. Garner
Tackle

Ashley Johnson
Center

FIRST ROW: Freddie Branch, Bobby Ferguson, Jack Kivett, Leslie Hinshaw, Coach Allen, Pan Isley, Bob Martin, Joe Fogleman, Cary McMasters, Tommy Willard; SECOND ROW: Calvin Flynt, Ronnie Brookbank, Doug Gregson, W. T. Garner, Jim Neal, Ashley Johnson, Jimmy Griffith, Mike Allred, Harry Baldwin, Dub Welch; THIRD ROW: David Meacham, Edwin Lineberry, Don Frazier, Harold Crutchfield, Lee Moore, Jerry Reitzel, Gary Davis, Lester Moffitt, Isaac Broadway, Blake Pike.

FOOTBALL 1960

Homecoming

Nancy Gregson--Queen

Anna Baldwin

Attendants

Carolyn Haynes

LEFT TO RIGHT: Joanie Martin, Anna Baldwin, Frances Bowman, Brenda Barker, Carol Flynt, Carolyn Haynes--Chief.

Cheerleaders

LEFT TO RIGHT: Bobby Ferguson, Ronnie Brookbank, Isaac Broadaway, Mike Allred, Mike Shelton, Jerry Reitzel, W. T. Garner, Jimmy Griffith, Jim Neal, Dub Welch, Daryl Allen, Coach.

Boys' Basketball

Coaches Mr. Allen and Mr. Brower make arrangements for the week's basketball practice schedules.

LEFT TO RIGHT: Sandra York, Janet Reynolds, Nancy Gregson, Phyllis Stephens, Linda Hinshaw, Carol Gregson, Sandra Lowe, Brenda Frazier, Linda Kime, Virginia Bare, Nancy Loman, Terry Holder, Sara Lovett, Nina Pike, Glenna Humble, Doris Frazier, Mr. Brower and Mr. Allen, Coaches.

Girls' Basketball

Sandra Lowe--Co-Captain

Nancy Gregson--Co-Captain

FOOTBALL AWARDS: Harold Crutchfield, Sportsmanship; Ashley Johnson, Hustling; Mike Allred, Most Valuable; W. T. Garner, Blocking.

Hold that ball, Jim!

SPORTS SNAPSHOTS

Nancy Gregson and Linda Hinshaw with Basketball Tournament Runner-up Trophy.

Mike Allred; Basketball All-County.

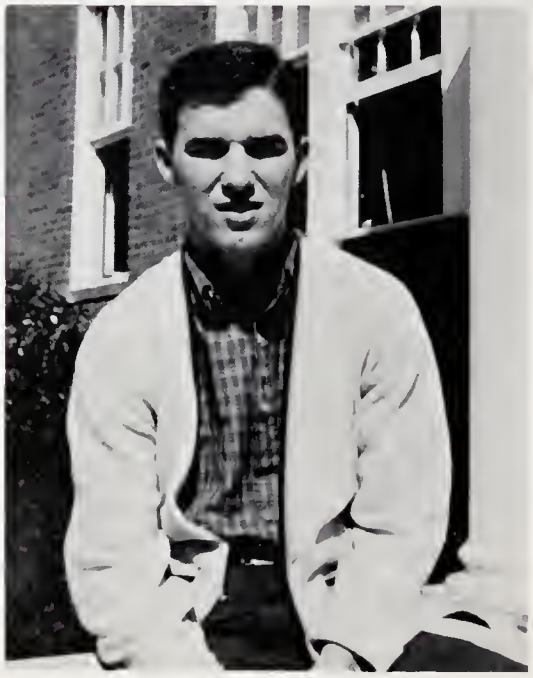

Linda Hinshaw, Brenda Frazier, Phyllis Stevens: Basketball All-County.

Advertising

For once we'll get rid of all our blank verse
And say this in rhyme that is short and terse:
Putting out the yearbook is a job, we all know,
But after the staff, what makes it go?

THE ADVERTISERS!!!

And so merchants and friends of this fair town,
We devote these pages to your great renown.

SMITH MOTOR CO.,

Sales Service

Box 1005, Depot Street, Phone NO 5-4475

Liberty, N. C.

JOE MELVIN'S SERVICE STATION

Texaco Products

Instant Road Service

1205-7 Asheboro Street

Phone BR 2-9362

Greensboro, N. C.

Compliments of

Dr. & Mrs. J. B. Griffith, Jr.

Liberty, North Carolina

Liberty Milling Co.

Liberty, N.C.

J. D. Horney

JULIAN MILLING COMPANY

Manufacturers of
Flour, Meal and Feed
Dealers in Fertilizers and Hardware
Julian, North Carolina

P. B. COOPER ESSO STATION

● GAS ● OIL

On Highway 421
Staley, N. C.

FASHIONS

Needn't Be Expensive

DAVIS

Ann Davis Fogleman

Liberty's Personal Shopper

Your Guide to Smarter Fashions

Tel. NO. 5-4761 Main Street

GILBERT TIRE SERVICE

KELLY Springfield TIRES

The Most Complete

and

Modern Recapping Plant

in this area

Phone NO 5-4390 Liberty, N. C.

GREENSBORO COCA-COLA
BOTTLING COMPANY

Jones Variety Store

Liberty, North Carolina

"Shoes for the Family"

Endicott Johnson
Peters Diamond Brand
Weather Bird

JONES BROTHERS BAKERY, INC.

BREAD **Holsum** CAKE

GREENSBORO, NORTH CAROLINA

LIBERTY MACHINERY COMPANY, INC.

Liberty, N. C. Telephone NO 5-4701

Hardware Frigidaire Appliances

Myers Water Equipment

Plumbing and Electrical Supplies

JOHNSONS INC.

Quality Clothing for Men and Boys

Bob Loman, Manager

Liberty, North Carolina

GILMORE NURSERIES

Importers, Growers and Packers
of Perennials and Bulbs.
Fruit, Shade and Nut Trees,
Grape Vines, Evergreens, Shrubs, Etc.

Telephone Murray 5-4451
Julian, North Carolina

Landscaping—Spraying—Planting

HOLT AND SON

ELECTRIC SERVICE
LICENSED ELECTRICAL CONTRACTORS

Electric Motors and
Appliances Repaired

Complete Wiring Service

Dial NO 5-2284 Liberty, N.C.

COMPLIMENTS OF

PRODUCER'S WAREHOUSE

Industrial Avenue Danville, Virginia

DEATON PHARMACY

"Your Corner Drugstore"

Prescription Service
Cosmetics -- Sundries

Phone NO 5-4987 Liberty, N. C.

FOX TURKEY RANCH

FRESH FARM TURKEYS

MARTIN'S AUTO SERVICE

GENERAL AUTO REPAIRING
BODY AND FENDER WORK - PAINTING

Highway 49—South
Phone North 5-4449

LIBERTY DRIVE-IN

COBLE'S SPORTING GOODS COMPANY

Make Our Store Your Headquarters for
Athletic Equipment and Sports Wear.

"It Pays To Play."

Greensboro North Carolina

NORTH CAROLINA SEATING COMPANY

Liberty, North Carolina

Distributors for Brunswick
Furniture, Cabinets, Gym Equipment

W. K. HAYNES, PRESIDENT

BILL FRAZIER, CARS

All Makes and Models of Used Cars

Highway No. 421 South

Liberty, N.C.

Phone NO 5-2595

ERNIE'S LIBERTY MARKET

"BEST PLACE TO BUY"

Liberty North Caralina

Quality Veneer Company, Inc.

MANUFACTURERS OF

COMMERCIAL VENEERS

Liberty, North Carolina

LIBERTY BROOM WORKS, INC.

One of Liberty's Pioneer Industries

SWAIN BROTHERS

TIRE & RECAPPING SERVICE
RICHMOND TIRES & POWER MOWERS

Ph. NOrth 5-2332 P.O. Box 1012
Hwys. 49 & 421, Liberty, N.C.

PET®
DAIRY PRODUCTS CO.

Greensboro, N.C.
Phone 2-6131

Burlington, N.C.
Phone Canal 7-2068

COBLE DAIRY PRODUCTS CO-OP, INC.

Save Money
on this
GIANT of ECONOMY

Ramseur, North Carolina Phone 2241

Congratulations to the Class
of 1961

West Side Grocery

Arthur Smith--Proprietor

Highway 49A Liberty N. C.

Western Auto

MATT GAY'S
WESTERN AUTO
ASSOCIATE STORE
TOYS — WHEELGOODS
APPLIANCES
AUTO SUPPLIES — SPORTING GOODS
Phone NO. 5-4620 Liberty, N. C.

Compliments of

J. LEE MURPHY

Service Station

Groceries

Julian North Carolina

LESS WORK — MORE INCOME
An Implement for Every Need
Ford TRACTORS
Ford IMPLEMENTS
Sales and Service
Smith Tractor CO.
Dial NO5-4651 Hwy. 421 North

Compliments of

B & W Furniture

Liberty North Carolina

Nothing else gets
Our Clothes as Clean as

SANITONE

DRY CLEANING

TEAGUE'S CLEANERS

HARDIN'S FLORIST
& GIFT SHOP

GREENHOUSES

We Grow The Flowers We Use

Liberty, N. C. Phone NO 5-2218

HODGIN HARDWARE

Paint - Farm Implements - Oliver Plows
and General Hardware

R. N. Hodgin, Owner

Liberty, North Carolina

Compliments of

THE RANDOLPH MILLS, INC.

EXCELSIOR FEEDS . DAINTY BISCUIT FLOUR

Franklinville, N. C.

Heat Your Home
With

Phillips 66

Kerosene & Fuel Oil
Metered Truck Delivery

LIBERTY OIL COMPANY

Distributor for
Phillips 66 Products
Firestone
Tires - Tubes - Batteries

Telephone NO 5-4393 Highway 421 S

LOFLIN FUNERAL HOME

New Funerol Chopel

Corl Loflin Jimmy Loflin

Phone NO 5-4567

Liberty North Carolina

Compliments of

BAUGH AND SONS COMPANY

Monufocturers of onimal bose fertilizers
"The oldest Brond in Americo" 1855-1960

See Clorence York for your needs.

Portsmouth, Virginia

LIBERTY APPLIANCES CO., INC.

Your G. E. Appliance and
Sylvania T. V. Dealer

Phone NO 5-4780

Liberty, N. C.

HEMPHILL OIL COMPANY

Courteous Service

Clean Restrooms

Save on Gasoline and Motor Oil

LIBERTY TAXI SERVICE

Liberty, N. C.

Call

NO 5-4655

ESSO DISTRIBUTOR

Euliss Oil Co.

Liberty, North Carolina

CRUTCHFIELD'S FABRIC SHOP

Fabrics & Sewing Accessories
Complete Selection of Materials for Clothing, etc.
Buttons — Zippers — Threads
Across From Post Office

Dial NO5-4961

Liberty Pump & Supply Co.

Distributors
of Home Water Systems

Tel: NO 5-2244 P.O. Box 55

Liberty, North Carolina

LIBERTY FARM AND GARDEN SUPPLIES

Paints - Roofing - Fence
Farm Tools - Fertilizers

FARM *Supplies*

PERRY'S TIRE SERVICE

ESSO PRODUCTS

QUALITY RECAPPING AND NEW TIRES

Phone NO 5-4662 Liberty, N. C.

JOHNSON AND SON LUMBER COMPANY

Wholesale and Retail Lumbers

Liberty, N. C.

Phone NOrth 5-4934

Stout Chair Company
INCORPORATED

LIBERTY, N. C.

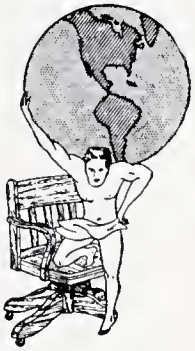

STOUT CHAIRS ARE
STRONG CHAIRS

MANUFACTURERS OF CHAIRS FOR THE

OFFICE - HOME - SCHOOL

B. M. BROWER and SONS

Dry Goods

Ladies' Ready-To-Wear
Men's Furnishings
Children's Wear

Telephone NO 5-4960 Liberty, N. C.

Compliments
of

BANK OF COLERIDGE

Ramseur North Carolina

Member F.D.I.C.

STALEY LUMBER CO.

Building Materials and Supplies
Builders' Hardware, Tools, Millwork
Sherwin-Williams Paints
Boonton Ware
Blue Lustre
Wall Paper with Matching Fabric and
Shower Sets

Dial NOrth 5-2269

G. ED. YORK

WHOLESALE DISTRIBUTOR OF
"TEXACO" PRODUCTS FOR OVER A
QUARTER CENTURY

Ramseur North Carolina

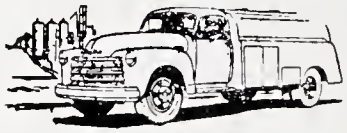

Lineberry Oil Co.

Gasoline—Kerosene—Fuel Oil
Goodyear Tires—Batteries

Liberty North Carolina
Phone NOrth 5-2350

Compliments of

G. A. Reitzel Grocery

Liberty, North Carolina

Phone NO5-4991

Best Wishes and
Congratulations to the
Class of 1961

THE LUNCHEONETTE

OWNERS:
MR. & MRS. DONALD WAGONER

MOORE'S AUTO SERVICE

Bear Front End Alignment
and Wheel Balancing

Ramseur, North Carolina, Hwy 49

CURTIS THEATRE

Liberty, North Carolina

Past . . .
Present . . .
Future . . .

Your Fondest Memories
Always Include the . . . Movies

MARTIN APPLIANCE CO.

Hotpoint Appliances
TV and Appliance Sales
and Service
Siegler Heaters

Liberty North Carolina

Compliments of

Gregson

GREGSON MANUFACTURING CO.

MANUFACTURERS OF

CHAIRS

LIBERTY, N. C.

ALLSHEER HOSIERY MILL

PROGRESSIVE STORES

Shop Progressive ond Sove with
Low, Low Prices
Every Doy

Phone NO 5-4920

ORCHID WOOD GARDENS

Rebecca Causey

Route 1 Liberty

Phone 68-54619

Compliments of

SAPONA MILLS

MANUFACTURERS OF
FINE FERTILIZERS

Sonford North Corolino

PIKE'S BARBER SHOP

Stoley, N.C.

Robie Pike Proprietor

M. A. PICKETT STORES

"The Home of Better Volues"

Clothing for the Entire Family

Complete Line of Shoes
for
Men–Women–Children

AMOCO
SERVICE CENTER

Instont Service
Wosh, Greose, Oil Chonge
Tires–Botteries

W. E. (Bill) Wright

Phone No. NOrth 5-4396

NATIONWIDE INSURANCE

J. E. CUMMINGS
AGENT

"In Service with People"
Dial NO 5-4780
AT LIBERTY APPLIANCE CO.

Liberty N.C.

MODEL BARBER SHOP

L. C. BRIDGES
Williom (Bill) Teogue
Homer C. Kelly
Tommy Smith

Liberty North Corolino

The Chatham Bank

Liberty Siler City Goldston

"Working to Make Good Towns Better"
Established 1901

Complete Banking Facilities

Checking Accounts--Savings Accounts--Safe Deposit Boxes
Commercial Loans--Auto Loans--Personal Loans--Mortgage
Loans--Night Depository--Conference Room for Community Use
Liberty NO5-2274
Siler City SHerwood 2-2157
Goldston LYwood 8-3661

Main Street Member F. D. I. C.

DAVIS FLOORING COMPANY

FLOOR SANDING AND FINISHING
LINOLEUM–TILE–CARPET

Phone NOrth 5-4748

Ruth's
5¢ TO $1.00 STORE
LIBERTY, NORTH CAROLINA

The House of Quality

J. C. OVERMAN
FURNITURE CO.

Modern and Period Furniture
At Prices You Can Afford
Norge & Sunbeam Electric Appliances

Main St. Tel. NO 5-4981

Compliments of

FRIENDLY BEAUTY SHOP

Liberty, North Carolina
Phone NOrth 5-4989

Lou Elkins *Sarah Johnson*
Operators

JOHN W. WARD, JR.

Insurance Agent Real Estate
Phone 5-4929

Automobile--Fire--Blue Cross--
Pilot Life--Notary Public
"Save with our large dividends"

COMPLIMENTS OF

Liberty Gulf Service

Complete
GULF LUBRICATION SERVICE

GULF

Junior Bowman
Dealer
Phone NO 5-4660
Liberty
N.C.

A. L. LANGLEY GROCERY

CALL IN YOUR ORDER
AND A CAREFUL SELECTION
WILL BE MADE.

Dial NOrth 5-4439

CAROL'S
— Jewelers —

DIAMONDS - WATCHES
JEWELRY - SILVER

WATCH & JEWELRY
REPAIRING

LIBERTY, NORTH CAROLINA

LIBERTY

No. 500 Drop Leaf Extension Table
36 x 20 x 56 x 66 in.
No. 400 Drop Leaf Extension Table
36 x 20 x 46 x 56 in.

No. 820 Chairs

LIBERTY CHAIR CO., INC
Liberty, North Carolina

No. 500/400 Drop Leaf Extension Table closed

CHAIR CO.

LIBERTY DRUG CO.

TWO REGISTERED DRUGGISTS ON DUTY

Phone 5-2233 Liberty, N.C.

MELVIN'S DRIVE-IN

OWNERS:
MILLARD AND BOYD SMITH

HINSHAW GROCERY

Groceries - Meats - Produce

Phone NO 5-4605 Liberty, N. C.

BRADY'S BARBER SHOP

H. C. Brady
V. H. Shepherd

We Need Your Head in Our Business

JACK'S MEATS AND GROCERIES

FROZEN FOODS

Call in Your Order
We Will Select Carefully for You

Dial NO 5-2255 Free Delivery

WE STAND BETWEEN
YOU AND LOSS!
Auto, Fire and Casualty
Insurance
JAMES B. BROWER
Insurance
Dial NO5-4960 Res. NO5-4756

WARD-EDWARDS LOAN CO., INC.

Loans on Autos,
Appliances, Furniture,
and Real Estate

Liberty, N. C. Phone NO 5-2289

DIXIE EQUIPMENT CO., INC.

DISTRIBUTORS OF SCHOOL EQUIPMENT

Box 261
Liberty North Carolina

CONGRATULATIONS AND BEST WISHES

TO

CLASS OF 1961

DEPENDABLE HOSIERY MILLS, INC.

Manufacturers of Seamfree Stockings

Liberty, North Carolina

LIBERTY MOTORS, INC.

SALES AND SERVICE

Telephone NO 5-2487

Liberty North Carolina

Compliments of

GUILFORD DAIRY COOPERATIVE ASSOCIATION

Tops in Quality *Tops in Flavor*

SUPPLIERS OF GUILFORD DAIRY AND MILK PRODUCTS

Greensboro, North Carolina
and
428 North Fayetteville Street—Post Office Box 527
Asheboro Branch

SONCO SERVICE STATION

Liberty Siler City

"TRAVEL MORE ON LESS MONEY"

Senior Autographs

Bill Frazier
Michael Allen
Ronnie Fox
W. T. Garner
Linda Hilson
Bill Hyatt
Anna Baldwin
Martha Brooks
Jimmy Griffith
Vivian Lawness
Nancy Ferguson
Sandra Lowe
Bucky Burgess
Carolyn Haynes
Louise Cox
Harold Crutchfield
Charlene Bice
Joyce White
Ruby Stoffner
Ray Branson
Jo Ann Ferguson
Phyllis Daley
Garrett Allred
Brenda Barker
Mike Allred
Linda Kindow
Marshal Pike
Teddy Crutchfield
H. B. Wicker
Dolores Langley
Tommy Reynolds
Danny Moore
Johnny Crowson
Ashley Johnson
Peggy Marley Holt
Jerry McBride
Mike Shelton
Helen Moore
Veal Bare
Thomas Langley
Tommy Murphy
Ruby Dean
Eddie Kiwett
Dennis Layton
Joanie Martin
Peggy Willard
Rochelle Butler
Judy Cox
Larry Marley
Thelma Devinney
Alice Pike
James McMasters
Carol Hyatt
Roland Jennings
Brenda Yerk

When the books close, and the last bell rings,
And carefree days are lost to worldly things--
When nostalgia strikes, and your memory wanes,
And you remember the faces but not the names--
Pick up your yearbook and leaf it through,
And remember the days so dear to you.

14